

# Certified PDF Instructions

# Enfocus PitStop Professional 6

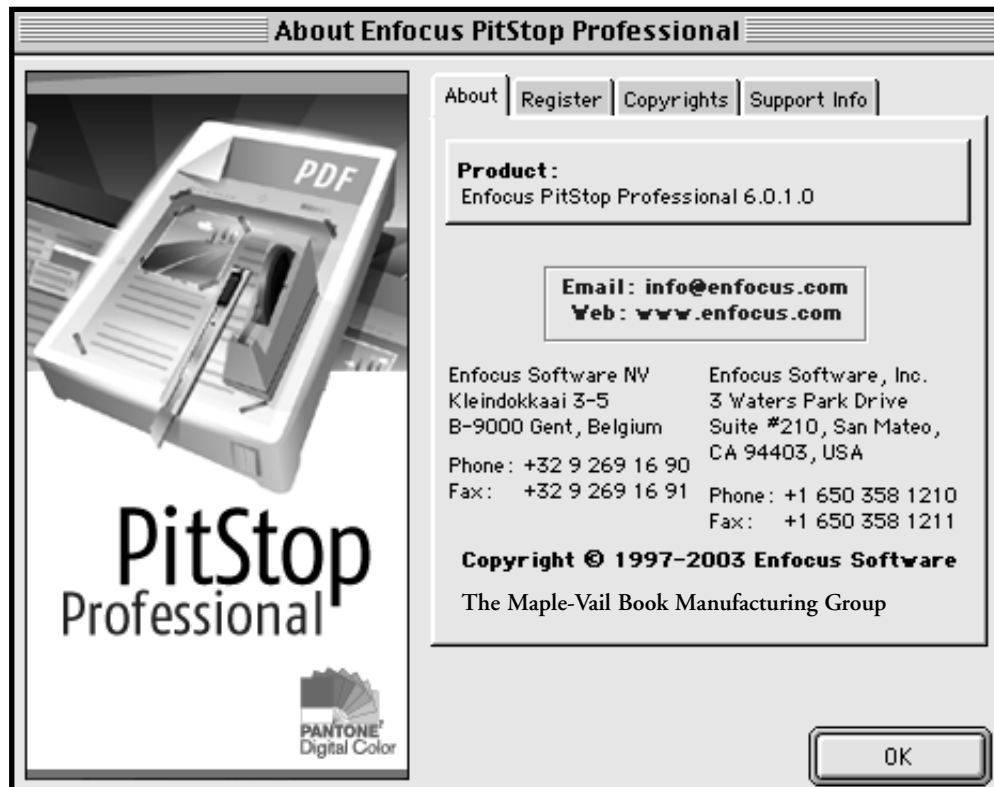

## Enfocus PitStop Professional 6.0.1 Certified PDF Settings and Preferences

For your convenience, import the Certified PDF preferences *MV Settings.ppp* into Enfocus PitStop Professional (Window>PitStop Preflight Panel...>Managing). This will provide for instant preferred Certified PDF settings.

The Maple-Vail setting preferences are available for download at our web site, [maple-vail.com/prepress](http://maple-vail.com/prepress).

## General:

- Select *Log fixes*
- Select *Fonts*
- Select *Images*
- Select *Color*

## Document Format:

- Select *Enable Document Format*
- Select *Acrobat version; less than;*  
*Acrobat 3.0*
- Select *Error*
- Select *Document is damaged and needs*  
*repair on open*
- Select *Error*
- Select *Document requires PostScript 3*  
*for high quality output*
- Select *Information*

## Document Compression:

No adjustments needed in this window

**Document Info:**

- Select *Enable Document Info*
- Select *Producer*  
Select *is*  
Type *Acrobat PDF Writer*  
Select *Error*

**Security:**

- Select *Enable Security*
- Select *Document uses*  
Select *any security*  
Select *Information*
- Select *Printing is*  
Select *not allowed*  
Select *Error*
- Select *High-resolution printing is*  
Select *not allowed*  
Select *Error*

**Page Box Layout:**

**Page Size:**

**Page Info:**

**Color Management:**

**Screen Color:**

No selections needed in these windows

## Process Color:

- Select *Enable Process Color*
- Select *RGB is used*  
Select *Error*
- Select *Calibrated Gray or Calibrated RGB is used*  
Select *Error*
- Select *Lab color is used*  
Select *Error*
- Select *ICC based color is used*  
Select *Error*
- Select *Ink coverage is higher than Type 300*  
Select *media box*  
Select *Information*
- Select *Pattern or shading is used*  
Select *Information*
- Select *Indexed color is used*  
Select *Error*
- Select *RGB gray or impure CMYK gray is used*  
Select *Error*
- Select *RGB black or impure CMYK black is used*  
Select *Error*

 

- RGB is used (Report as: Information, Fix: Convert to CMYK)
- Calibrated Gray or Calibrated RGB is used (Report as: Information, Fix: Convert to CMYK)
- Lab color is used (Report as: Information, Fix: Convert to CMYK)
- ICC based color is used (Report as: Information, Fix: Convert to CMYK)
- Ink coverage is higher than 300 % (Report as: Information, Fix: Restrict to elements within media box)
- Pattern or shading is used (Report as: Information, Fix: Error)
- Indexed color is used (Report as: Information, Fix: Error)
- RGB gray or impure CMYK gray is used (Report as: Information, Fix: Replace with real gray)
- RGB black or impure CMYK black is used (Report as: Information, Fix: Replace with real black)

## Spot Color:

- Select *Enable Spot Color*
- Select *Spot Color used*  
Select *media box*  
Select *Information*
- Select *Number of separations is Type 2*  
Select *Information*
- Select *Spot color has an alternate color space other than CMYK or Gray*  
Select *Information*

 

- Spot color used (Report as: Information, Fix: Convert to CMYK)
- Spot color 'All' is used for an element within the media box (Report as: Information, Fix: Convert to gray)
- Spot color ends on a suffix and the suffix is not CV (Report as: Information, Fix: Change conflicting names to Error)
- Number of separations is more than 2 (Report as: Information, Fix: Error)
- Don't count process colors (C, M, Y, K)
- Don't count Spot Color 'All'
- Don't count [ ]
- Restrict to elements within media box
- Spot color definition is ambiguous (Report as: Information, Fix: Error)
- Spot color has an alternate color space other than CMYK or Gray (Report as: Information, Fix: Convert alternate color space or Gray)

## ICC Color:

## Color Remap:

## Spot Color Remap:

## Rendering Parameters:

No selections needed in these windows

## Transparency:

- Select *Enable Transparency*
- Select *Graphic element is transparent*  
Select *Error*
- Select *Graphic element uses a spot color and is transparent*  
Select *Error*
- Select *Graphic element is set to overprint and is transparent*  
Select *Error*
- Select *Page contains transparent graphic elements and has no blending color space defined*  
Select *Error*

| Problems to detect   | Report as   | Fix this problem  |
|--|---|---|
| <input checked="" type="checkbox"/> Graphic element is transparent   | <input type="radio"/> Information<br><input checked="" type="radio"/> Error | <input type="checkbox"/> Remove transparency<br><i>(this makes the objects opaque - visual appearance will change)</i>  |
| <input checked="" type="checkbox"/> Graphic element uses a spot color and is transparent                               | <input type="radio"/> Information<br><input checked="" type="radio"/> Error | <input type="checkbox"/> Remove transparency<br><i>(this makes the objects opaque - visual appearance will change)</i><br><input type="checkbox"/> Set graphic element to overprint |
| <input checked="" type="checkbox"/> Graphic element is set to overprint and is transparent                             | <input type="radio"/> Information<br><input checked="" type="radio"/> Error | <input type="checkbox"/> Remove transparency<br><i>(this makes the objects opaque - visual appearance will change)</i><br><input type="checkbox"/> Set graphic element to knockout  |
| <input checked="" type="checkbox"/> Page contains transparent graphic elements and has no blending color space defined | <input type="radio"/> Information<br><input checked="" type="radio"/> Error | <input type="checkbox"/> Set page blending color space to:<br>Gray  |

## Font Type:

- Select *Enable Font Type*
- Select *Type 3 font*  
Select *Error*
- Select *Multi Master font*  
Select *Error*
- Select *Double byte font*  
Select *Error*
- Select *City font*  
Select *Error*

| Problems to detect                                       | Report as   | Fix this problem |
|--|---|------------------|
| <input type="checkbox"/> True Type font                  | <input checked="" type="radio"/> Information<br><input type="radio"/> Error |                  |
| <input type="checkbox"/> Type 1 font                     | <input checked="" type="radio"/> Information<br><input type="radio"/> Error |                  |
| <input checked="" type="checkbox"/> Type 3 font          | <input type="radio"/> Information<br><input checked="" type="radio"/> Error |                  |
| <input checked="" type="checkbox"/> Multi Master font    | <input type="radio"/> Information<br><input checked="" type="radio"/> Error |                  |
| <input checked="" type="checkbox"/> Double byte font     | <input type="radio"/> Information<br><input checked="" type="radio"/> Error |                  |
| <input type="checkbox"/> Used font [is] from font vendor | <input checked="" type="radio"/> Information<br><input type="radio"/> Error |                  |
| <input checked="" type="checkbox"/> City font            | <input type="radio"/> Information<br><input checked="" type="radio"/> Error |                  |

## Font Name:

No selections needed in this window

## Font Style:

- Select *Enable Font Style*
- Select *Artificial bold Style*  
Select *Error*
- Select *Artificial italic Style*  
Select *Error*
- Select *Artificial outline Style*  
Select *Error*

Enfocus PDF Profile Editor - [MV Settings]

Problem Categories  Enable Font Style

| Problems to detect   | Report as   | Fix this problem |
|--|---|------------------|
| <input checked="" type="checkbox"/> Artificial bold style    | <input type="radio"/> Information<br><input checked="" type="radio"/> Error |                  |
| <input checked="" type="checkbox"/> Artificial italic style  | <input type="radio"/> Information<br><input checked="" type="radio"/> Error |                  |
| <input checked="" type="checkbox"/> Artificial outline style | <input type="radio"/> Information<br><input checked="" type="radio"/> Error |                  |

## Font Embedding:

- Select *Enable Font Embedding*
- Select *Font is not embedded*  
Select *Error*  
Select *Complete*

Enfocus PDF Profile Editor - [MV Settings]

Problem Categories  Enable Font Embedding

| Problems to detect   | Report as   | Fix this problem   |
|--|---|--|
| <input type="checkbox"/> Font is embedded but can be emulated by Acrobat             | <input checked="" type="radio"/> Information<br><input type="radio"/> Error | <input type="checkbox"/> Unembed font  |
| <input checked="" type="checkbox"/> Font is not embedded                             | <input type="radio"/> Information<br><input checked="" type="radio"/> Error | <input type="checkbox"/> Embed font<br><input checked="" type="radio"/> complete<br><input type="radio"/> subset |
| <input type="checkbox"/> Ignore 14 standard PDF fonts                                |   |  |
| <input type="checkbox"/> Ignore fonts that can be emulated                           |   |  |
| <input type="checkbox"/> Ignore fonts outside <input type="text" value="media box"/> |   |  |
| <input type="checkbox"/> Embedded font is <input type="text" value="complete"/>      | <input checked="" type="radio"/> Information<br><input type="radio"/> Error | <input type="checkbox"/> Embed subset font   |
| <input type="checkbox"/> Double byte font is completely embedded                     | <input checked="" type="radio"/> Information<br><input type="radio"/> Error |  |

## Text:

- Select *Enable Text*
- Select *Text is smaller than*  
Type 4.00 points  
Select *Information*
- Select *Text is smaller than*  
Type 4.00 points and is colored with  
2 or more separations  
Select *Information*
- Select *Black text does not overprint*  
Type 0.00 points  
Select *Error*
- Select *White text does not knock-out*  
Select *Error*
- Select *Knock-out white text*  
Select *Knock-out white text*

## Line Art:

- Select *Enable Line Art*
- Select *Line weight is less than*  
Type 0.25  
Select *Information*
- Select *Line art or clipping path with*  
*more than*  
Type 10000 nodes  
Select *Information*
- Select *Line art is invisible (line art has*  
*fill nor stroke color)*  
Select *Error*

## Image Position:

No selections needed in this window

### Image Resolution:

- Select *Enable Image Resolution*
- Select *Resolution of color or grayscale image is below*  
Type 300 dpi  
Select *Error*
- Select *Resolution of color or grayscale image is above*  
Type 400 dpi  
Select *Information*
- Select *Resolution of black and white image is below*  
Type 600 dpi  
Select *Error*
- Select *Resolution of black and white image is above*  
Type 1200 dpi  
Select *Information*
- Select *resampling*

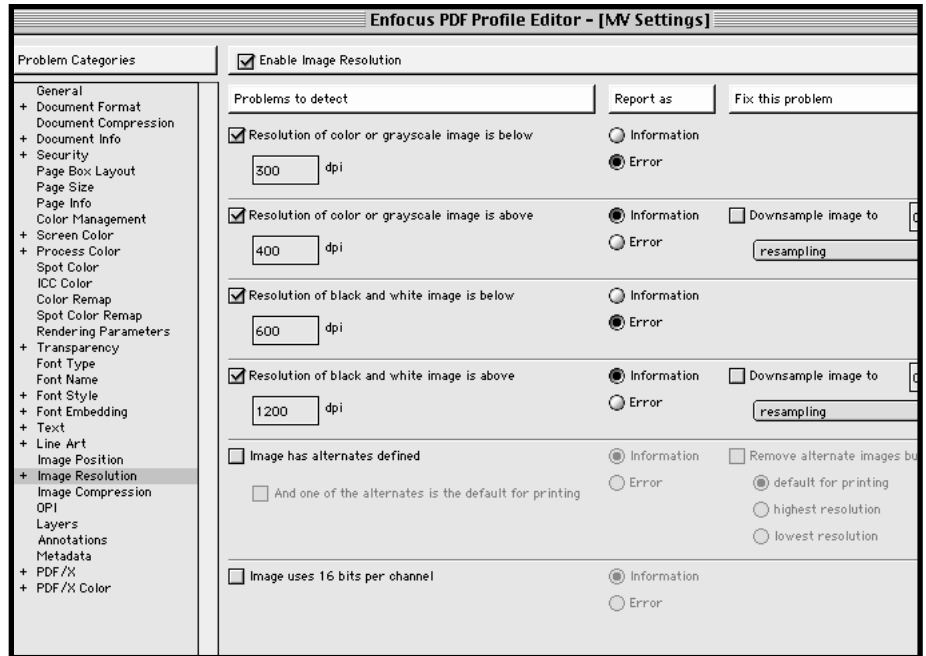

### Image Compression:

#### OPI:

No selections needed in these windows

#### Layers:

- Select *Enable Layers*
- Select *Document has layers (optional content)*  
Select *Information*

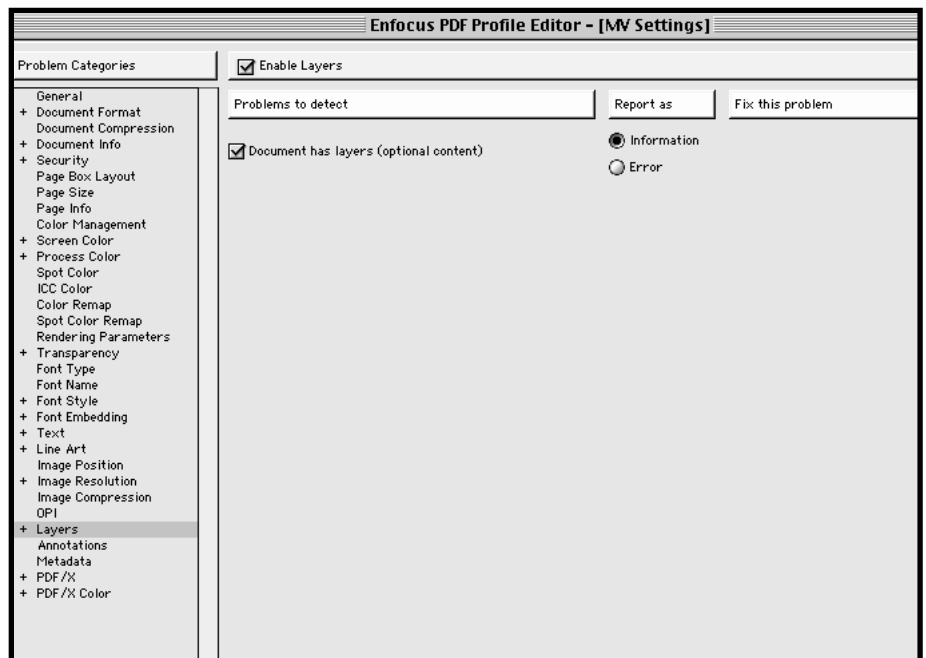

### Annotations:

#### Metadata:

No selections needed in these windows

**PDF/X:**

- Select *PDF/X*
- Select *Document contains embedded PostScript fragments*  
*Select Information*

**PDF/X Color:**

No selections needed in this window

